

Request for Quote (RFQ)
Fuel Farm Access Road Construction

May 8, 2026

**St. Louis Regional Airport Authority
8 Terminal Drive
East Alton, IL 62024**

Introduction

St. Louis Regional Airport Authority “Authority” is soliciting quotes from qualified Contractors for the construction of new concrete roadways within our fuel farm facility. The project involves site preparation, subgrade work, and concrete paving to support heavy fuel transport vehicles and ensure safe operations.

This RFQ is intended to create a fair and reasonable method for obtaining responses from interested Contractors. By issuing this RFQ, the Authority is not obligated to enter into an agreement with any of the interested Contractors. The Authority reserves the right to accept or reject all proposals submitted and to waive any and/or all irregularities pertaining to the submission of proposals. All questions can be directed to Drake Blackwell, Assistant Airport Director, at the contact information below.

Please submit one (1) hard copy and/or one (1) electronic copy, no later than 4 p.m. on Wednesday, May 20th, 2026, to:

St. Louis Regional Airport
8 Terminal Drive
East Alton, IL 62024

Attn: Assistant Airport Director
618-259-2531
dblackwell@stlouisregional.com

Project Overview

The purpose of this RFQ is to solicit qualified Contractors to provide labor, materials, and equipment necessary to complete concrete pavement installation at St Louis Regional Airport. This project will complete Phase 2 of the new Airport fuel farm access and will require the selected Contractor to construct two new access roads that will connect to Phase 1 concrete. Phase 1 is set to be poured this summer.

Scope of Services

St. Louis Regional Airport will look for the Contractor to provide services to include, but not limited to:

- Subgrade Preparation- Strip and compact subgrade
- Aggregate Base- 6" of compacted CA6
- Concrete Paving- 6" of PCC per IDOT Spec, IDOT welded wire fabric
- Joints- All joints shall be saw cut and sealed
- Utilities- JULIE will not mark the construction area. The Authority has marked all known utilities to the best of our ability and will include a rough layout in the attachments. The selected Contractor shall include costs for a private locator if deemed necessary.
- Site Layout- A site layout is provided in **Attachment C**. Perspective bidders shall set up a site visit to verify final measurements. The area to be paved has been laid out with flags.

Start date will be agreed upon by both parties.

Performance and Payment Bond

A performance and Payment Bond will be required on estimates over \$150,000.

Submission Requirements

1. Company profile and qualifications
2. Experience in similar work
3. Total cost of project
4. Timeline to complete work
5. Prevailing Wage Notice (Attachment A)
6. Company Insurance Certificate
7. Additional comments believed to be relevant

Selection Process

Submissions will be reviewed by the Authority for completeness. Evaluation will be based on the following criteria (in no specific order):

1. Qualifications and experience of contractor
2. Cost for services
3. Timeline to complete work
4. Completeness of application
5. Location of contractor

After completing a review of all submissions, the Authority may elect to inquire about further information from any or all of the Respondents. The Authority may conduct reference checks as well as inquiry to the validity of any submissions. Follow-up interviews may be scheduled as needed through the evaluation process to collect additional information for the evaluation process.

Timeline

May 8, 2026 – RFQ is active

May 20, 2026, 4pm – Deadline for RFQ submission

Please contact Drake Blackwell, Assistant Airport Director to set up a site visit.

Pending any follow-up interviews, questioning, or unforeseen circumstances, intent to have a contractor selected by the end of May 2026.

Attachments

Attachment A – Prevailing Wage Notice

Attachment B- Site Layout

Attachment C – Utilities

PREVAILING WAGE ACT NOTICE & ACKNOWLEDGEMENT

TO: _____ (Name of Contractor)

FROM: ST. LOUIS REGIONAL AIRPORT

DATE: _____

You are notified pursuant to 820 ILCS 130/4 that you will be responsible for compliance with the Illinois Prevailing Wage Act (820 ILCS 130) and you must also require that all of your subcontractors comply with said Act. You are also responsible for compliance with all other employment, wage, hour, safety and any other state or federal requirements applicable to the work you are performing.

Your signature below acknowledges receipt of this notice and your responsibility to comply with the Illinois Prevailing Wage Act to the extent that it is determined to be applicable to work performed by you for the St. Louis Regional Airport.

CONTRACTOR'S SIGNATURE

COMPANY NAME (PRINTED)

DATE: _____

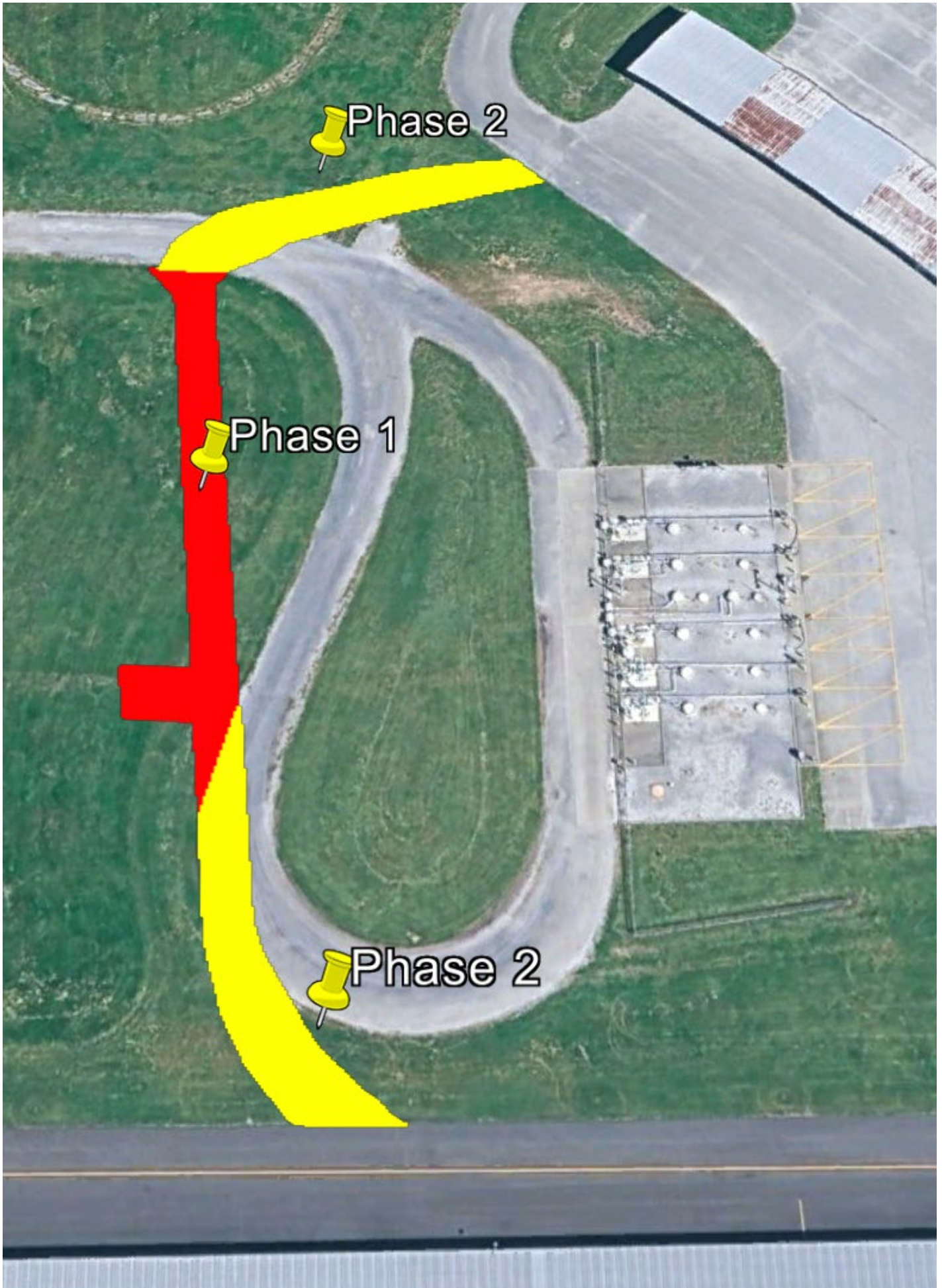

Attachment B



